

R O D E ' S,
Celebrated Air
With Variations for the
F R U T E,
with an Accompaniment for the
Piano Forte.
BY
H. C. Steup

N. 3. is the brilliant Variation Sung by
Madame Catalani.

Ent. Sta. Hall.

LONDON,

Price 2/6
or Flute only 1/6

Published by Paine & Hopkins, at their Wholesale Music & Musical Instrument Warehouse, 69, CORNHILL.

1800
of
1800
of
1800
of

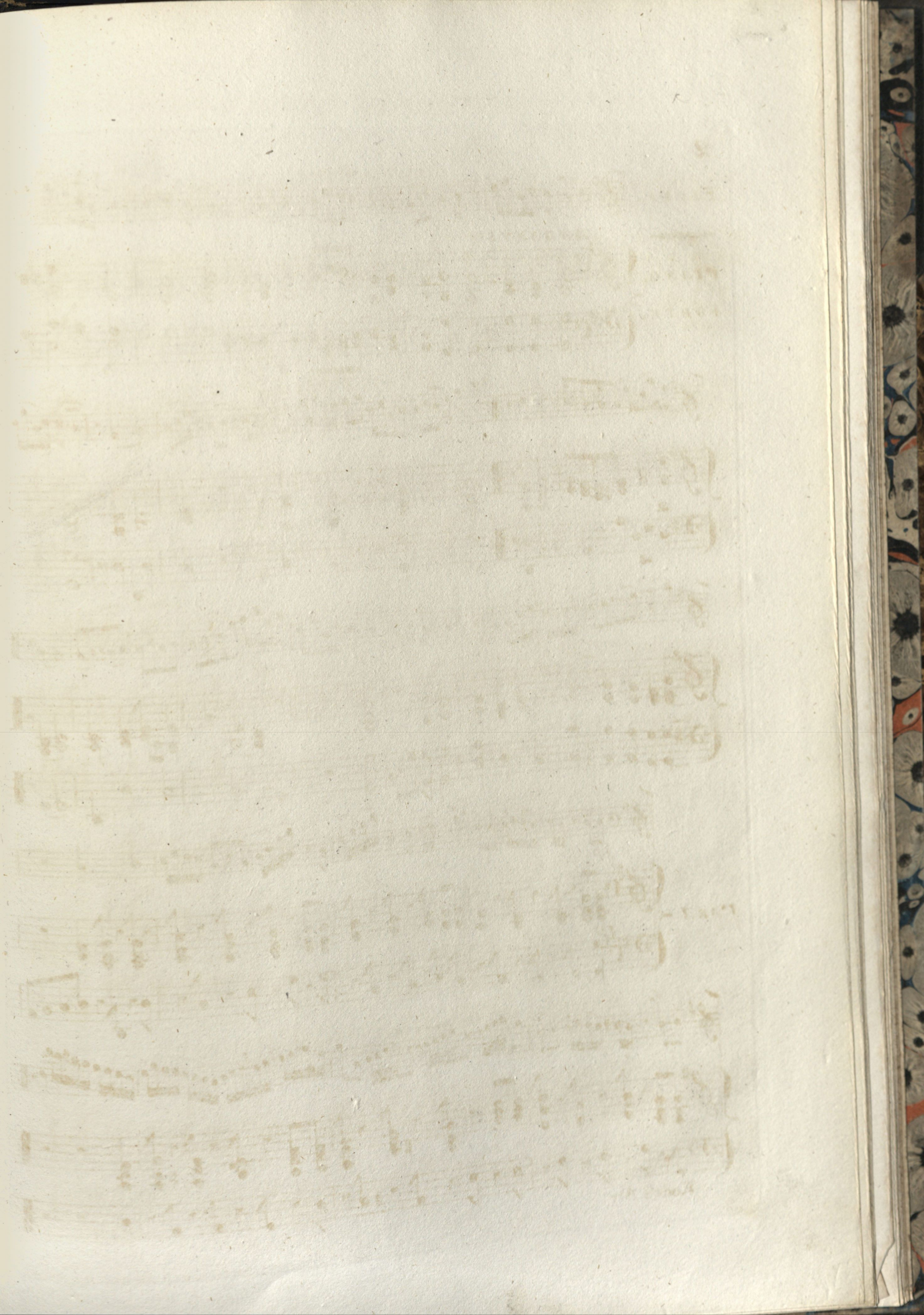

#60

2

FLUTE.

PIANO.
FORTE.

ANDANTE

VAR. I.

fp

Rode's Air

2^d

rf *p* *sf*

2^d

1st 2^d

rf *f*

1st 2^d

UN POCO ADAGIO.

Sostenuto

VAR. 4.

Rode's Air

Faint, illegible text, possibly bleed-through from the reverse side of the page. The text is arranged in approximately 15 horizontal lines across the page.